Rajeeva Swarup, I.A.S.
राजीव स्वरूप, आई.ए.एस.

Chief Secretary
मुख्य सचिव
GOVERNMENT OF RAJASTHAN
राजस्थान सरकार
Government Secretariat, Jaipur-302 005
शासन सचिवालय, जयपुर-302 005

D.O. No. F.8(2) Env./2015
Dated : 14.10.2020

Dear Sir,

I am in receipt of your letter dated 6th October, 2020 and have been informed of your visit to NCR regions of Rajasthan on 13th September, 2020 and 24th September, 2020 and the meeting chaired by you on 25th September, 2020 regarding disposal of industrial and municipal solid waste in the NCR area of Rajasthan.

In this regard, I would like to inform you about the actions taken by Government of Rajasthan subsequent to the aforesaid meeting.

1. RIICO has taken corrective actions on the locations identified during your visit. Some photographs indicating action taken are enclosed.
2. In Bhiwadi, which has been identified as a hotspot, an MoU has been signed by BJPNA (Bhiwadi Jal Pradushan Niyantran Association) with Sarthak (a Bhopal based NGO) for door to door collection, segregation, MRF and final disposal of non-hazardous industrial solid waste. As per agreement, an industrial shed of 3000 sqft shall be constructed by RIICO and Sarthak and BJPNA shall bear 50% of the cost of the plant and machinery. After establishment of the facility, all the recyclable waste of the Bhiwadi industrial area will be recycled.
3. District Collector, Alwar has been made Nodal Officer for controlling the burning of municipal and industrial solid waste and ensuring its management in the hotspot of Bhiwadi and also the other industrial areas of Alwar District.

Further, I have scheduled a meeting with the relevant officers of the NCR area on 14th October, 2020 where I shall be reviewing further action taken by concerned authorities. An updated status report shall be communicated to you by next week.

Regards,

Yours sincerely,

Rajeeva Swarup

Dr. Bhure Lal,
Chairman,
Environment Pollution (Prevention & Control) Authority,
Central Pollution Control Board,
Parivesh Bhawan, East Arjun Nagar,
Near Karkardooma Courts, Shahdara,
Delhi 110032

Tel. No. 0141-2227254, 2385892 (Office) 0141-2227114 (Fax) E-mail : csraj@rajasthan.gov.in,

Action on observations during Site Inspection Conducted by Dr. BhureLal, Chairman, EPCA in National Capital Regions of Rajasthan

Rajasthan

Date:13.10.2020

Areas Covered: Tapukara, Khushkhera, Bhiwadi&Chopanki

Issues in each of the above mentioned areas, along with photographs are as presented in tables hereafter

I. Chopanki, Rajasthan

S. No.	Location	Photograph	Action to be taken	Action taken by Unit Office	
				Photograph	Remarks
1	**NearKahraniPower House-2, Kahrani, Rajasthan**		Road Dust to be removed and Water Sprinkling to be ensured		**RIICO BHIWADI-1** Cleaning has already been done and Water Sprinkling has been re-started, by RIICO Fire tenders in Industrial Area Kahrani also

2	**Industrial Waste And Municipal Waste, ChopankiRd, Bhiwadi, Rajasthan**		Industrial Waste to be disposed through Concessionaires and MSW to be segregated and sent to appropriate site. Defaulters should be identified and penalised.	 	**RIICO BHIWADI-2** The garbage has been removed.

3	**Industrial Waste, ChopankiRd, Bhiwadi, Rajasthan**		Industrial Waste to be disposed through Concessionaires only and Defaulters should be identified and penalised.	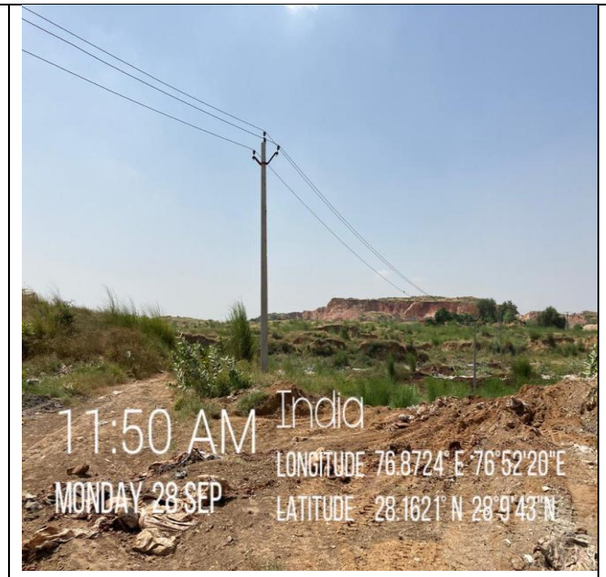 	**RIICO BHIWADI-2** The part garbage has been removed. Further, the area is outside the Industrial area Chopanki.

4	**Industrial Waste, ChopankiRd, Bhiwadi, Rajasthan**	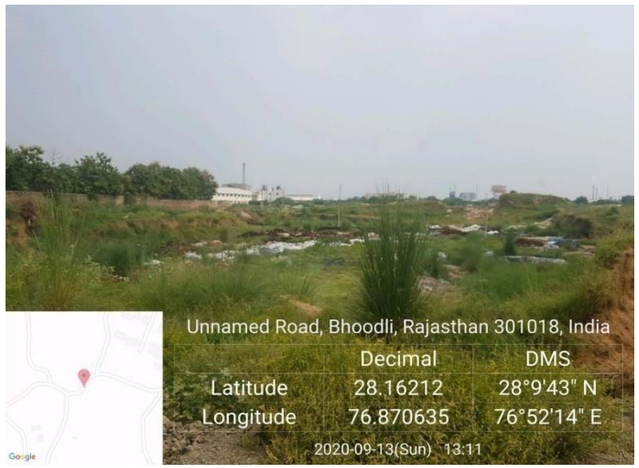	Industrial Waste to be disposed through Concessionaires only and Defaulters should be identified and penalised.	 	**RIICO BHIWADI-2** The part garbage has been removed. Further, the area is outside the Industrial area Chopanki.

I. RIICO Industrial Area, Bhiwadi, Rajasthan

S.No.	Location & Issue	Photograph	Action to be taken	Photograph	Compliance of RIICO
1	MSW Burning Near Capital Mall, RIICO Industrial Area		MSW to be segregated and sent to appropriate site. Those found burning this waste should be penalised.		**NAGAR PARISHAD BHIWADI** Monitoring team has been constituted for ensuring that no garbage burning is carried out in municipal area.penalty of Rs. 35000/- has been imposed on defaulters.
2	MSW Dumping Near SPG Public School & Modern Public School, Sector 10, Bhiwadi		MSW to be segregated and sent to appropriate site. Those found burning this waste should be penalised.	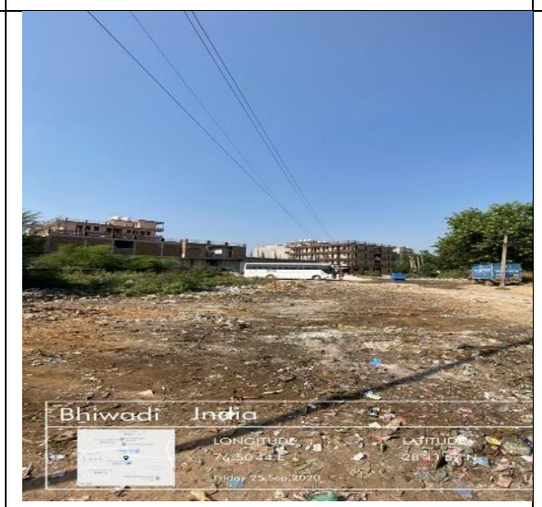	**NAGAR PARISHAD BHIWADI** MSW collected and sent to municipal dumping site.

3	Industrial Waste Dumping Near E-294-295, RIICO Industrial Area, Bhiwadi		Industrial Waste to be disposed through Concessionaires only and Defaulters should be identified and penalised.		**RIICO BHIWADI-1** The garbage has been removed and boundary wall has also constructed to avoid further dumping of garbage in this location.
4	Industrial Waste Dumping & Burning near E-115, RIICO Industrial Area		Industrial Waste to be disposed through Concessionaires only and Defaulters should be identified and penalised.		**RIICO BHIWADI-1** The garbage has been removed and boundary wall has also constructed to avoid further dumping of garbage in this location.

5	Waste Dumping in RIICO Industrial Area		Industrial Waste to be disposed through Concessionaires and MSW to be segregated and sent to appropriate site. Defaulters should be identified and penalised.		**PRIVATE LAND** This is private land located in vicinity of Dumping Ground. No action taken by RIICO/BIDA/Nagar Parishad

II. Khushkhera, Rajasthan

S. No.	Location & Issue	Photograph	Action to be taken	Action taken by Unit Office	
				Photograph	Remarks
1	Uncovered Building Material Storage in RIICO Industrial Area, Khushkhera		Building material should be stored in compliance of dust abatement SoP only. Unauthorized suppliers and encroachments should be penalized and removed	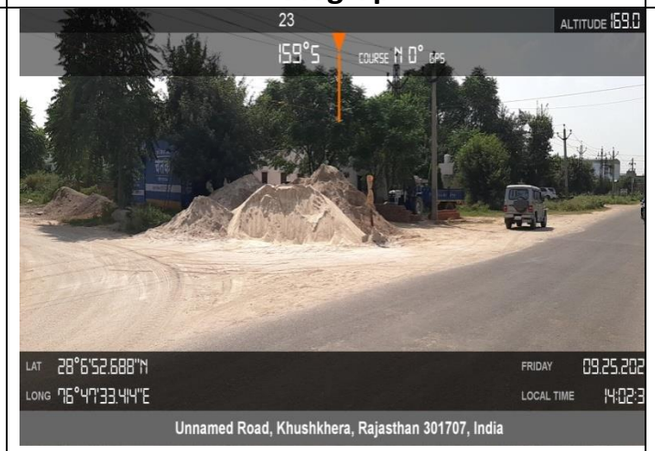	The physical possession of land is not with RIICO. The part building material has been removed by the khatedar and work is in progress.
2	Uncovered Building Material Near B-35/B1, RIICO Industrial Area	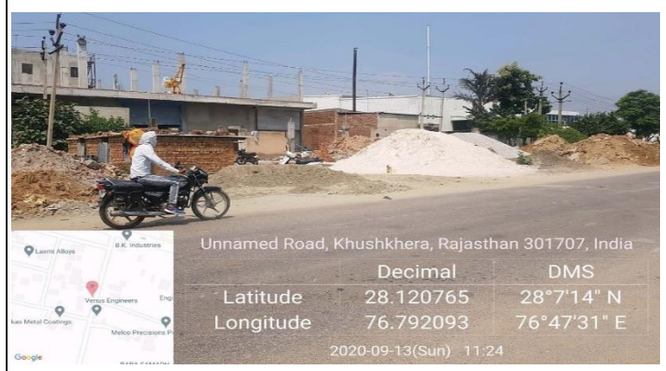	Building material should be stored in compliance of dust abatement SoP only. Unauthorized suppliers and encroachments should be penalized and removed		The part building material has been removed by the allottee and work is in progress.

3	Industrial Waste Dumping Near F-236, RIICO Ind. Area	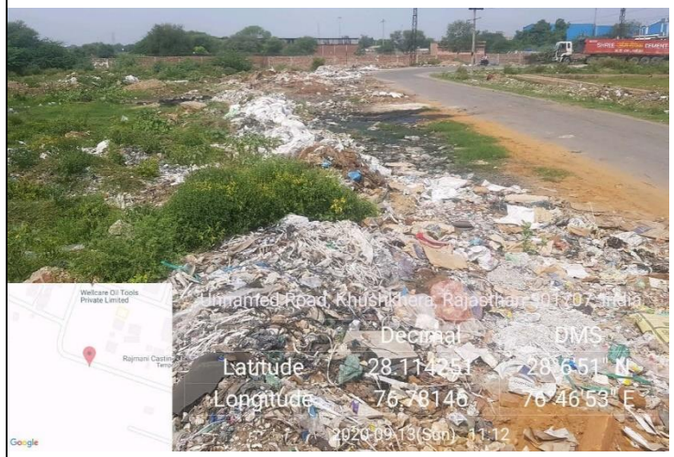	Industrial Waste to be disposed through Concessionaires only and Defaulters should be identified and penalised.	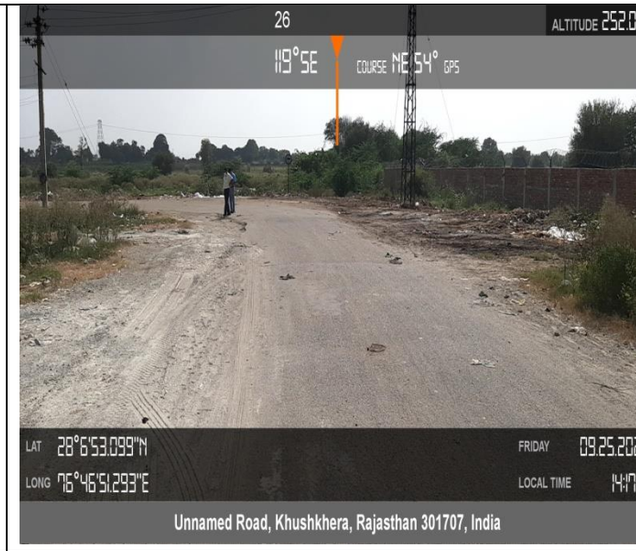	**RIICO BHIWADI-2** The garbage has been removed.
				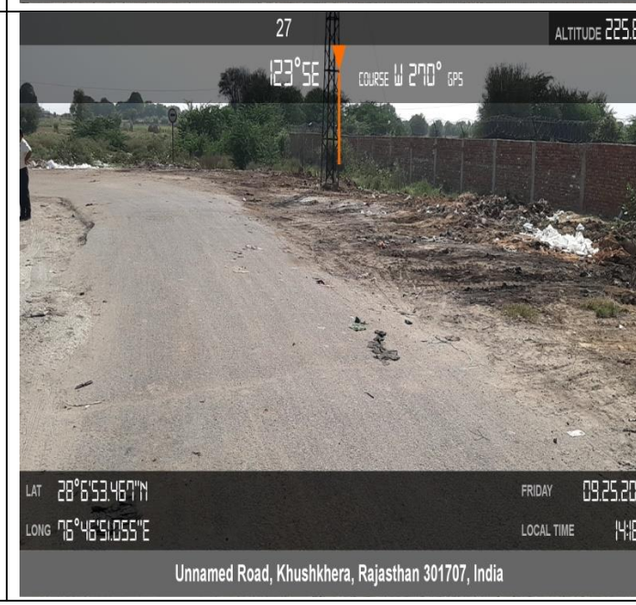	**RIICO BHIWADI-2** The garbage has been removed.

					RIICO BHIWADI-2 The garbage has been removed.
4	Industrial Waste Dumping Near Wellcare Oil Tools, RIICO Ind. Area		Industrial Waste to be disposed through Concessionaires only and Defaulters should be identified and penalised.	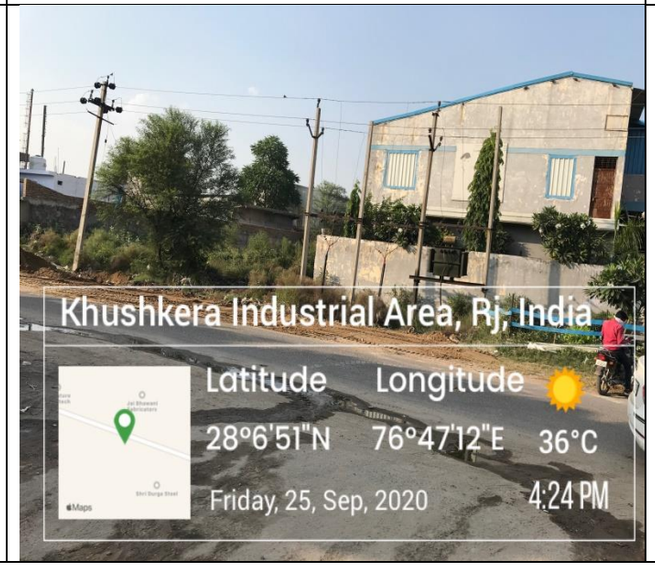	**RIICO BHIWADI-2** The garbage has been removed.

5	Industrial Emissions, RIICO Ind. Area	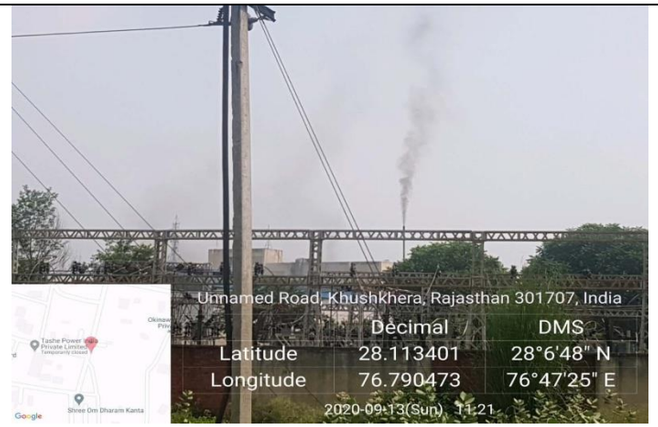	Air Pollution Control Systems and Fuel being used in Air Polluting Industries should be checked. Defaulters should be closed.		M/s Bhatia Trading Co., RIA, Khushkhera was inspected on 29.09.2020 and Show Cause Notice has been issued on dt. 01.10.2020. It is aluminium scrap melting unit and found using gas as fuel.
6	Industrial Emissions Opposite MNF Metals, RIICO Ind. Area		Air Pollution Control Systems and Fuel being used in Air Polluting Industries should be checked. Defaulters should be closed.		M/s Neelkhant Steels, RIA, Khushkhera was visited on 14.09.2020 & 24.09.2020. It is a M.S. Ingots manufacturing unit having induction furnace based on electricity. Show Cause Notice has been issued to the industry on dt. 24.09.2020.

7	Industrial Waste Dumping Near MNF Metals, RIICO Ind. Area		Industrial Waste to be disposed through Concessionaires only and Defaulters should be identified and penalised.	 	**RIICO BHIWADI-2** The part garbage has been removed.

8	MSW Dumping Near Shree Cement, RIICO Ind. Area	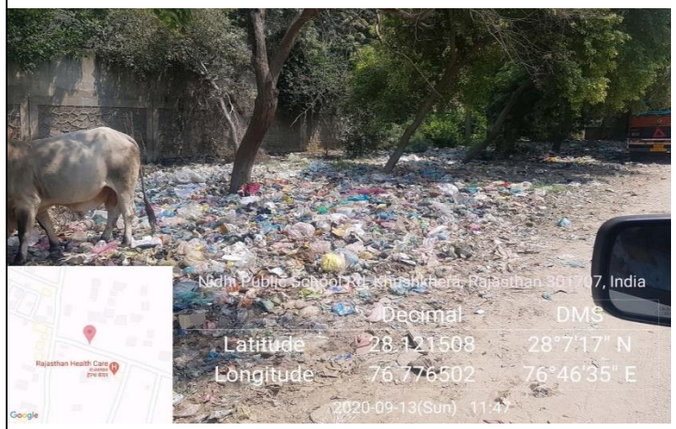	MSW to be segregated and sent to appropriate site. Those found burning this waste should be penalised.	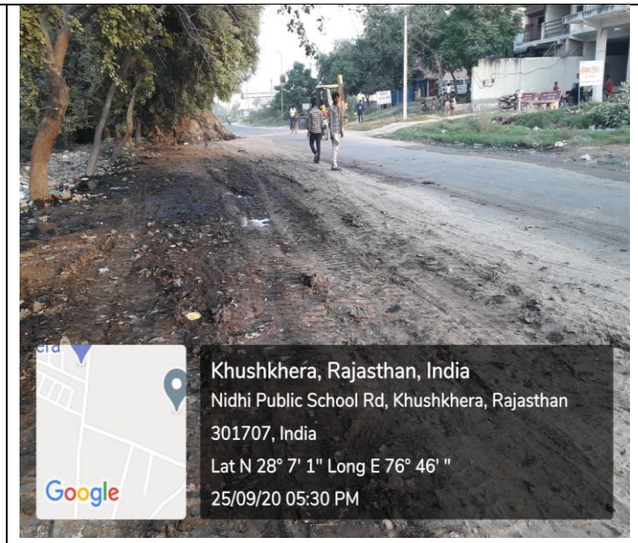 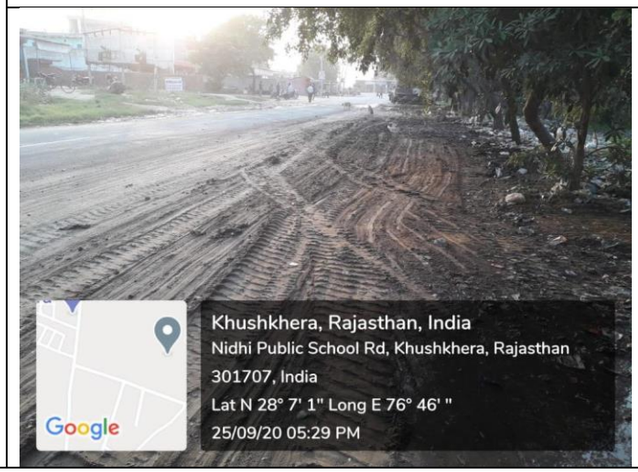	**RIICO BHIWADI-2** The garbage has been removed.

9	Road dust around Shree Cement.		Road Dust to be removed and Water Sprinkling to be ensured		**RIICO BHIWADI-2** Water Sprinkling has been re-started, by RIICO Fire tenders in Industrial Area Khushkhera.

III. Tapukara, Rajasthan

S. No.	Location	Photograph	Action to be taken	Action taken by Unit Office	
				Photograph	Remarks
1	Uncovered Building Material, Papri Road, Tapukara		Building material should be stored in compliance of dust abatement SoP only. Unauthorized suppliers and encroachments should be penalized and removed		**BIDA Bhiwadi** Penalty of Rs 20000/- has been imposed by Nagar Parishad, Bhiwadi on unauthorized building material stack holders and instructed to cover material lying at site.
			Building material should be stored in compliance of dust abatement SoP only. Unauthorized suppliers and encroachments should be penalized and removed		**BIDA Bhiwadi** Penalty of total Rs 20000/- has been imposed by Nagar Parishad, Bhiwadi on unauthorized building material stack holders and instructed to cover material lying at site.

2			Building material should be stored in compliance of dust abatement SoP only. Unauthorized suppliers and encroachments should be penalized and removed		**BIDA Bhiwadi** Penalty of total Rs 20000/- has been imposed by Nagar Parishad, Bhiwadi on unauthorized building material stack holders and instructed to cover material lying at site.
3	MSW & Plastic Waste Dumping on Papri Road, Tapukara		Plastic Waste should be collected and disposed through concessionaires. MSW should be dumped in designated site.		**PWD/BIDA** Garbage was on PWD road (Bhiwadi-Alwar Road), which has been removed by RIICO.

4	Plastic Waste Dumping on Papri Road, Tapukara		Plastic Waste should be collected and disposed through concessionaires.	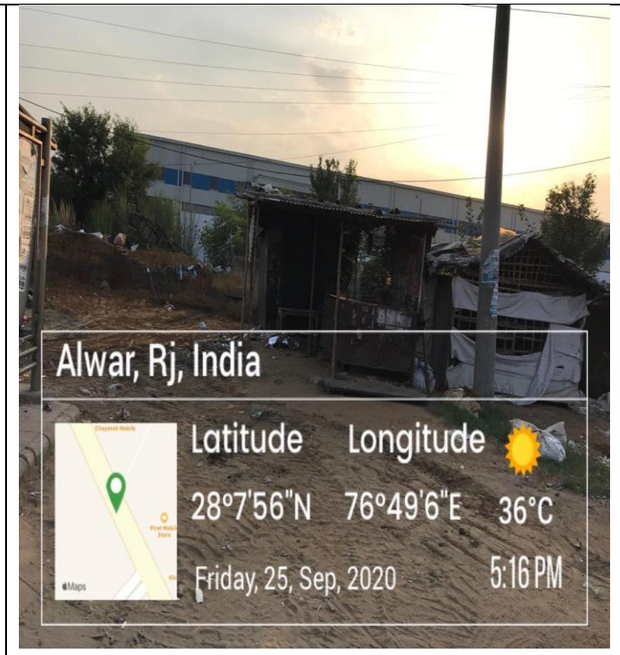	**PWD/BIDA** Garbage was on PWD road (Bhiwadi-Alwar Road), which has been removed by RIICO.